UNIVERSITY OF ENGINEERING & TECHNOLOGY MARDAN

COMPUTER SCIENCE

SUBJECT: COMPUTER NETWORKS

SUBMITTED BY & TO

NAME : RIFAQ AJMAL

REG NO : 23MDBCS 435

SECTION : A

SEMESTER : 4th

SUBMITTED T0 : NAJEEB SIR

LAB # 12

Configuring routing information protocol in packet tracer

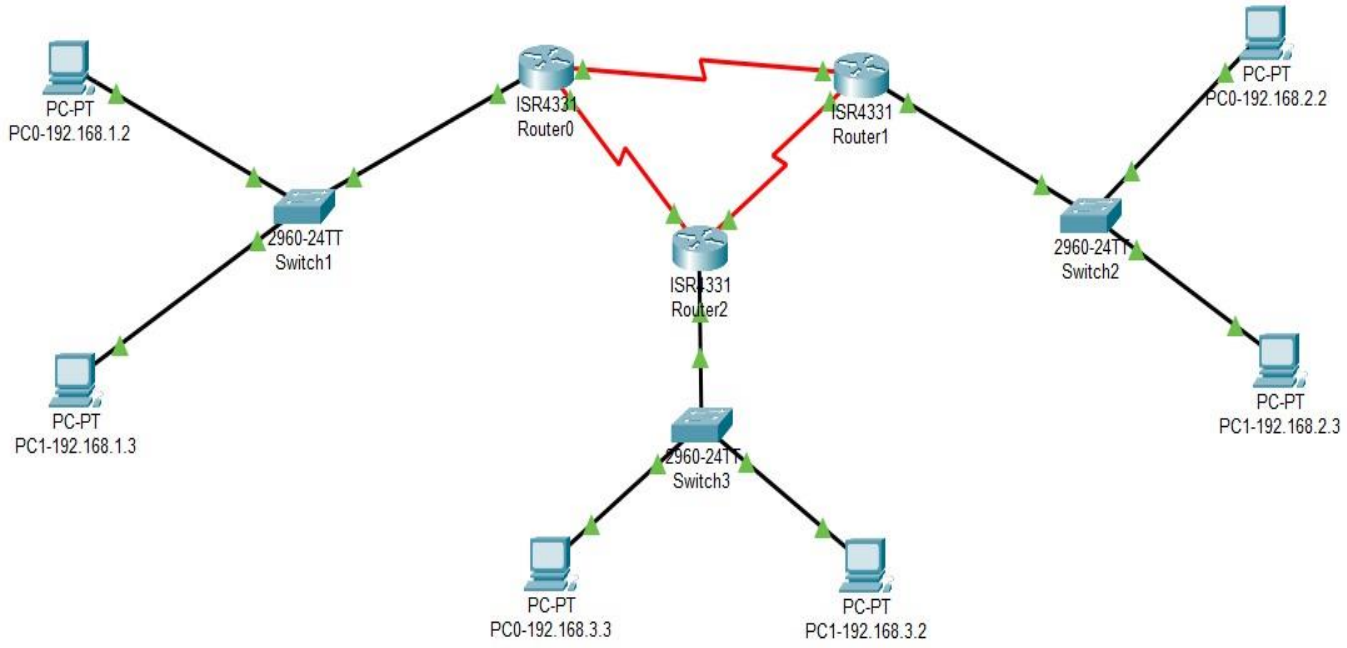

Setting up a Network:

1. Add the following to the workspace:
    a. Six computers (you may add more, if need)
    b. Three switches
    c. Three routers

2. Click on each router one by one and add two serial ports to it as shown below.

Router 0

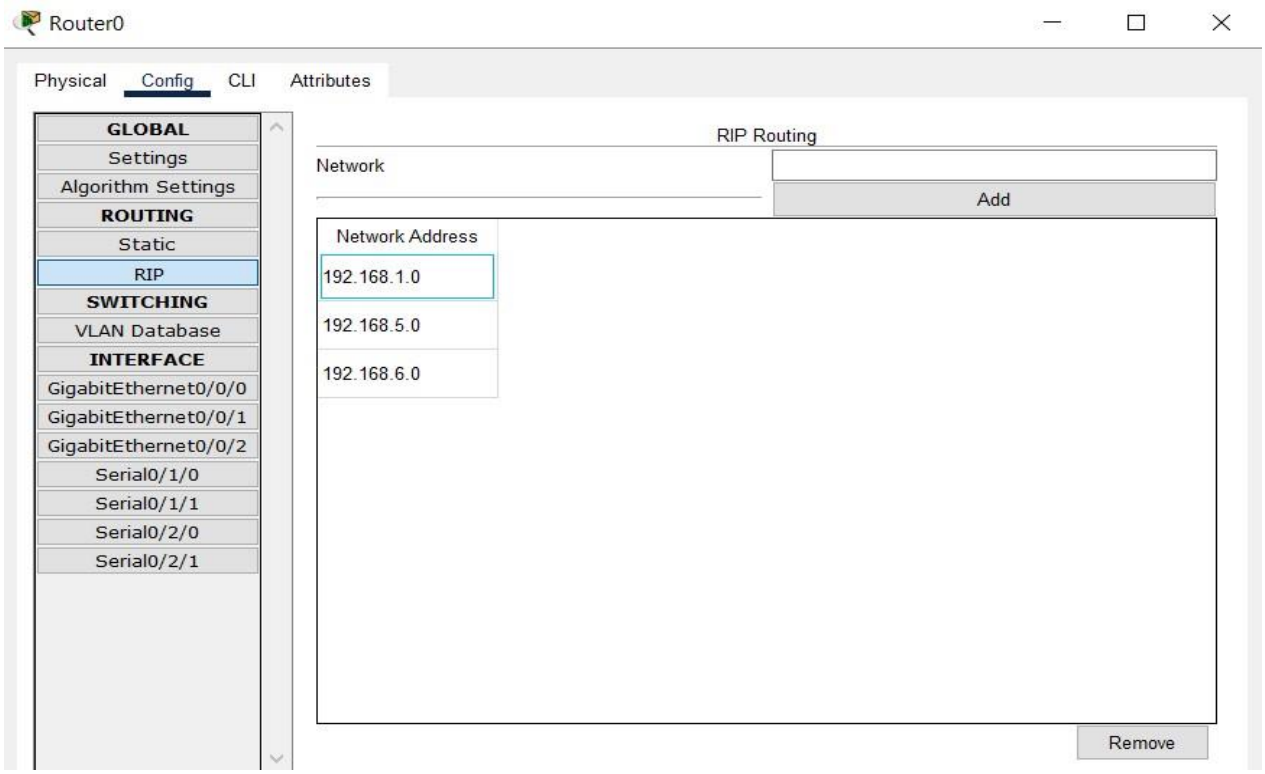

Router 0

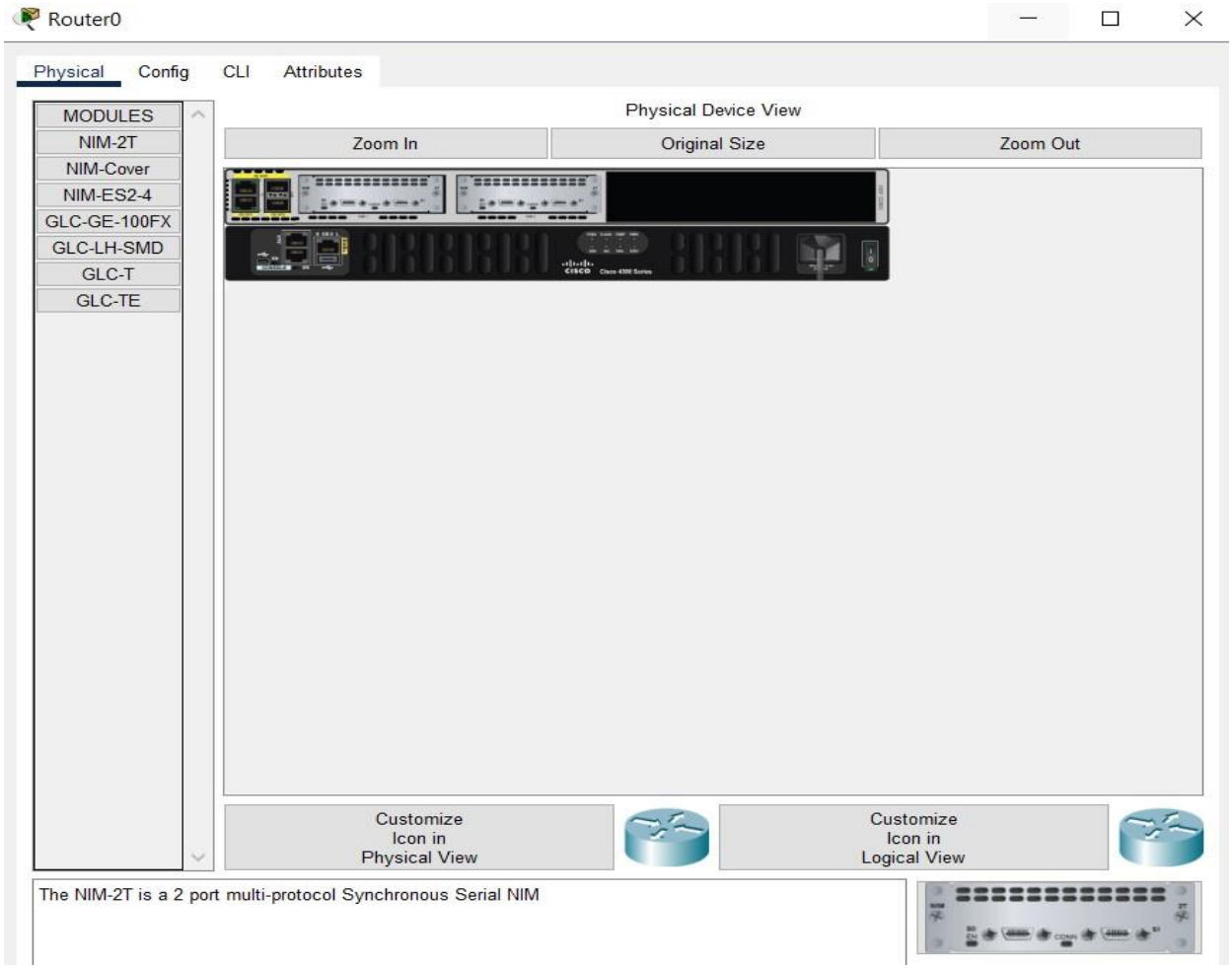

Router 1

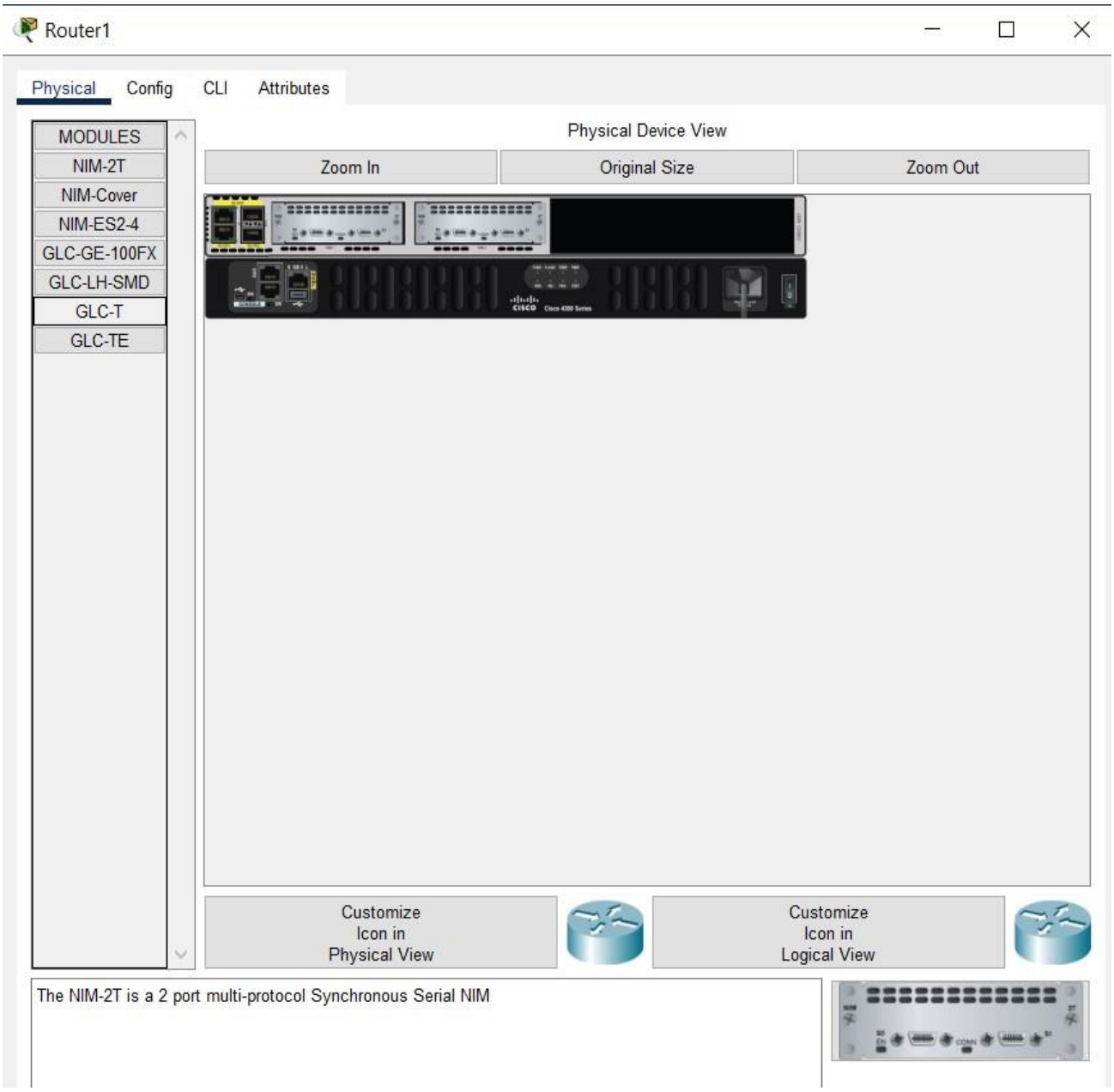
Router1
Physical
Config
CLI
Attributes
MODULES
NIM-2T
NIM-Cover
NIM-ES2-4
GLC-GE-100FX
GLC-LH-SMD
GLC-T
GLC-TE
Physical Device View
Zoom In
Original Size
Zoom Out
Customize Icon in Physical View
Customize Icon in Logical View
The NIM-2T is a 2 port multi-protocol Synchronous Serial NIM

Router 2

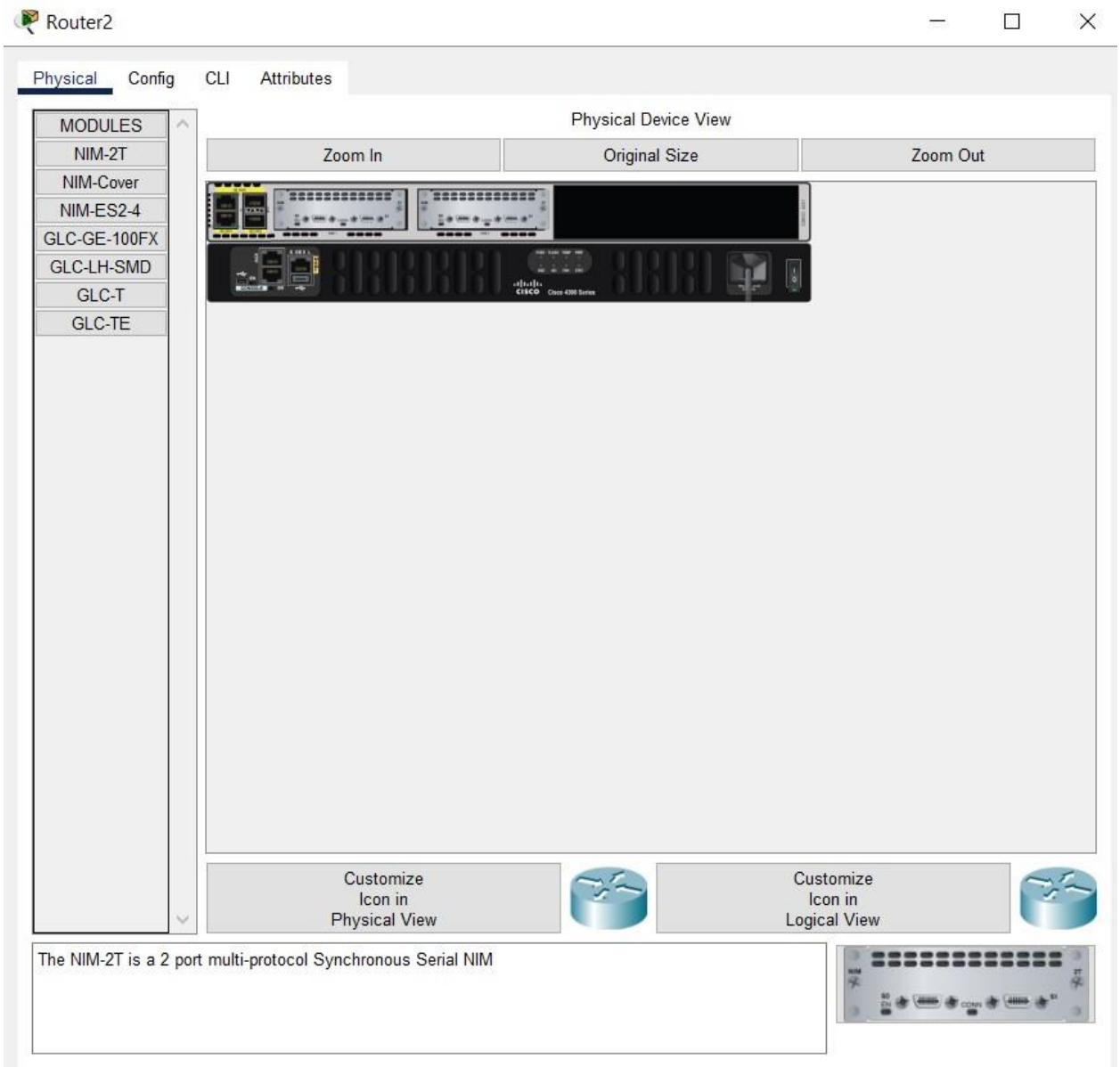

Assign IP address to the router interfaces

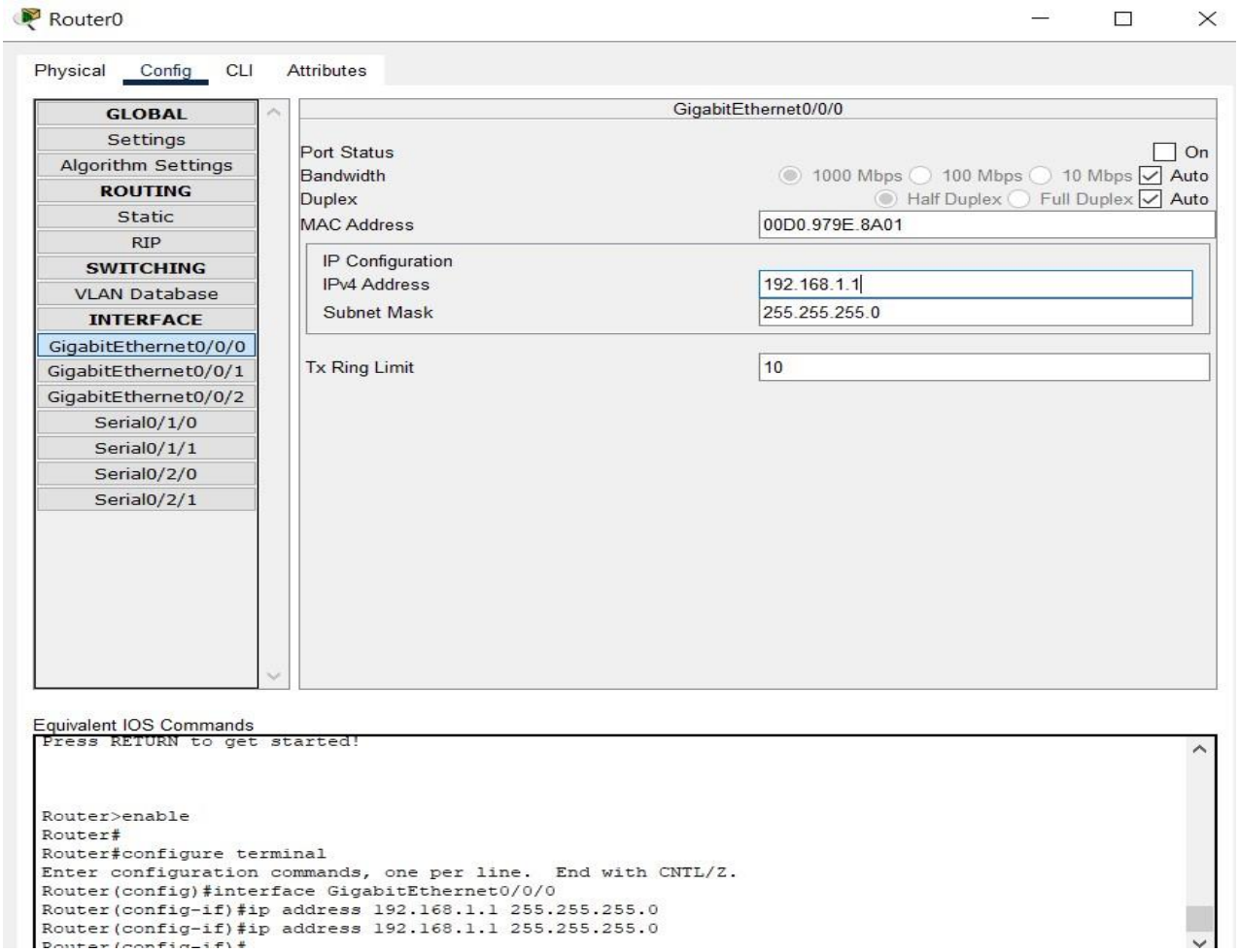
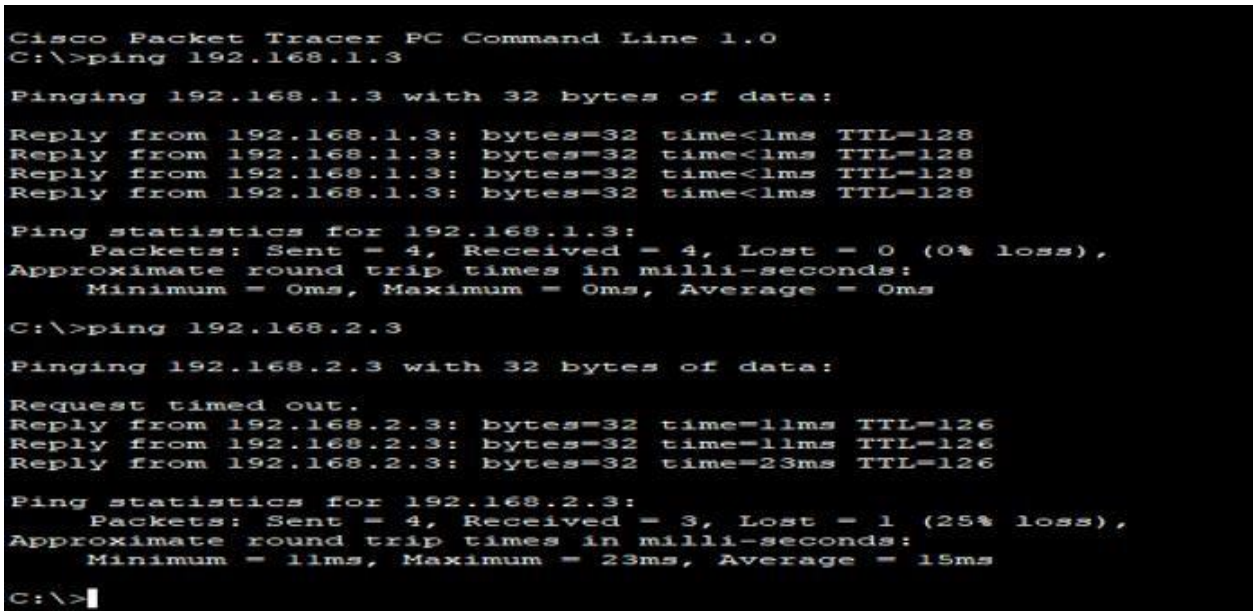
Ping Command